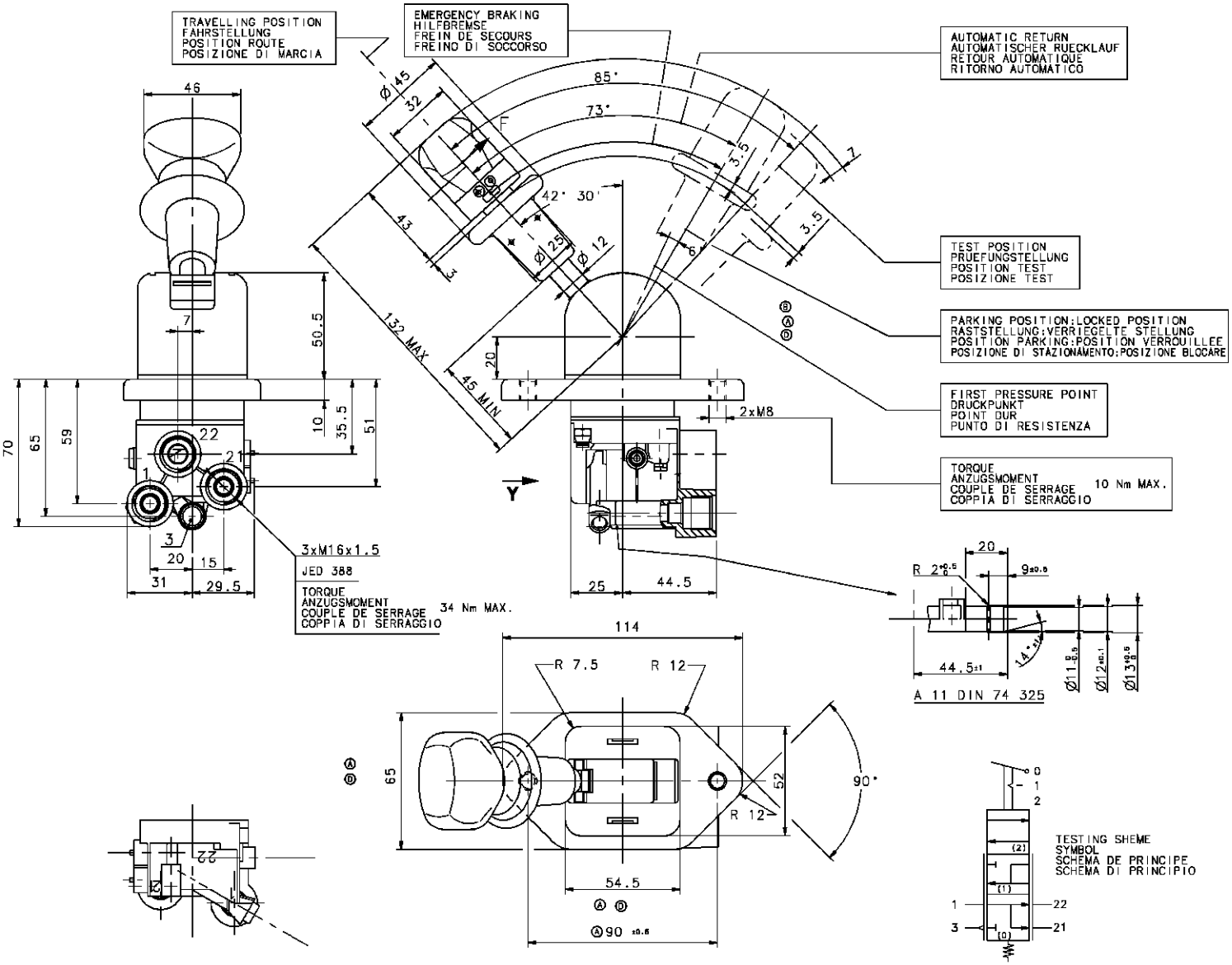

1	SUPPLY VORRÄT ALIMENTATION ALIMENTAZIONE	MEDIUM : AIR MEDIUM : LUFT FLUIDE : AIR FLUIDO : ARIA
21	SPRING BRAKE CYLINDER FEDERSPEICHERZYLINDER CYLINDRE A RESSORT CILINDRO A MOLLA	THERMICAL RANGE THERMISCHER ANWENDUNGSBEREICH TEMPERATURE D'UTILISATION TEMPERATURA DI UTILIZZAZIONE -40°....+80°C
22	TRAILER CONTROL VALVE ANHAENGER STEURVENTIL VALVE DE CONTROLE DE REMORQUE VALVOLA DI CONTROLLO DI REMORCHIO	SUPPLY PRESSURE VORRATSDRUCK PRESSION PNEUMATIQUE D'ALIMENTATION : P1= 10 BAR MAX. PRESSIONE PNEUMATICA DI ALIMENTAZIONE
3	EXHAUST ENTLUEFTUNG ECHAPPEMENT SCARICO	EXCEPTIONAL INLET PRESSURE © EINGESTEUERTER DRUCK.KURZZEITIG PRESSION D'ALIMENTATION EXCEPTIONNELLE P1=12.5bar PRESSIONE DI ALIMENTAZIONE ECCEZIONALE

FURTHER TECHNICAL DATA SEE
IDENTIFICATION NO.:
CODE FOR DOCUMENT: 605 SHEET: TO

GENERAL TOLERANCES

CLASS	RANGE OF NOMINAL DIMENSIONS (in mm) 1)	≤50	>50 ≤120	>120 ≤400	>400	∠
I		0,5	1,0	1,5	2,5	
II		1,0	2,0	3,0	4,0	± 30'
III		2,0	3,5	5,0	6,5	

TAPPED HOLES ACC. ISO 4038 / JIS-B62
1) TOLERANCE CLASS APPLIED CROSSWARDED

L			
K			
J			
H			
G			
F			
E			
93 211	1x	C	93-12-02
93 121	1x	C	93-05-03
993 93 008	1x	B	93-05-11
93 008	4x	A	93-05-05
DCN-NO.	REV.	DATE	

100

COPYRIGHT

DATE	SIGNATURE
DRAWN 92-12-14	ROLLAND
CHECKED 92-12-14	BION
STANDARDIZATION 92-12-15	92 202

MASS 0,85kg | SCALE 1:1 | DIN | T.A.I. A 1 210

WABCO

HAND BRAKE VALVE
HANDBREMSVENTIL
ROBINET DE FREINAGE A MAIN
ROBINETTO DI COMMANDO A MANO

PRODUCT IDENTIFICATION NO.: 961 723 118 0

CODE FOR DOCUMENT: 605 | SHEET: 1/1

CODE F.PROD.-GROUP: 521 | CODE FOR MARK | REPLACEMENT FOR

EXPERT CODE | TYPE OF PRODUCT